

«

»

This article provides an analysis of current trends and patterns of environmentally sound development of rural depressed areas proposed criteria for their identification based on complex factors of social, economic and environmental problems, gained further improvement factors of regional depression. Found that high levels of depressed regions, where a basic part of the economic complex is the agrarian sphere, requires large investments to overcome existing disparities of reproduction GRP. The aim of the article is to find ways to solve problems of depressed areas, based on a thorough analysis of the historical aspects of their origin, development trends and existing in the world ways of their socio-economic recovery.

Key words: environmentally sound development, depression, territory, identification, criteria, regionalism.

90- XX .

XXI .,

90 - XX .

-
-

;

.

,

.

[1] ().

	2005 .	2009 .
	(2004) -	(2004) -
	,	,
	,	(,)
	,	- ,
	,	,
	,	(,)
	,	,
	,	,
	,	,
	,	- ,



, , -
,

.

,

.

, XX .,

,

.

, 50-70- XX .
80-

,

, , -

,

,

.

,

,

.

,

,

.

,

.

:

,

,

,

,

,

,

,

,

,

,

,

,

,

,

.

,

,

.

,

,

90- XX .

,



(, ,),

,

-

.

,

.

.

.

,

,

.

:

-

.

,

,

,

,

,

.

.

,

«

»

-

.

,

90- (. 1) [1].

,

.

,

,

,

,

.

,

.

,

,

.

,

,

,

,

.

,

,

.

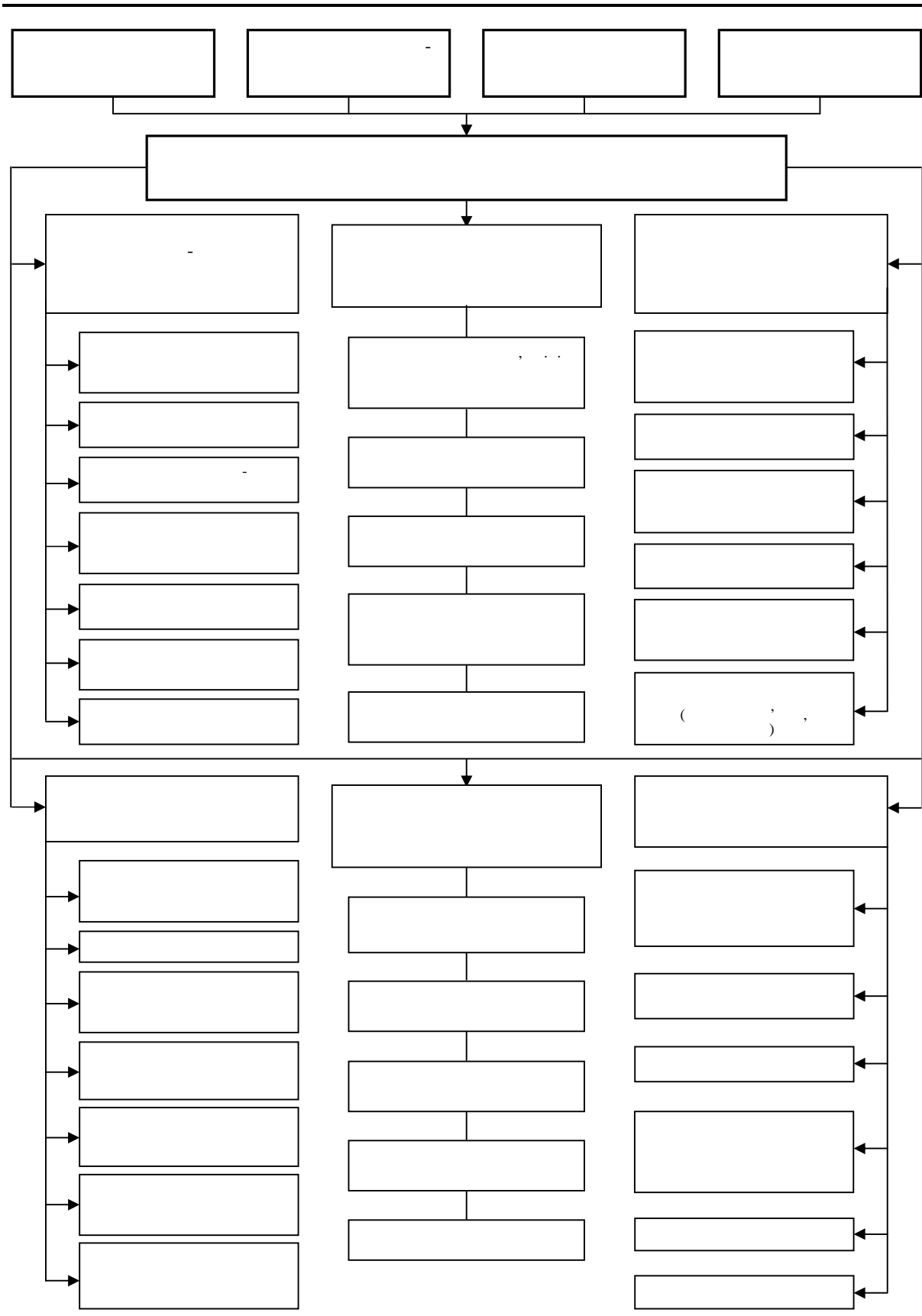

.1.

(.)

[3].

(. 2).

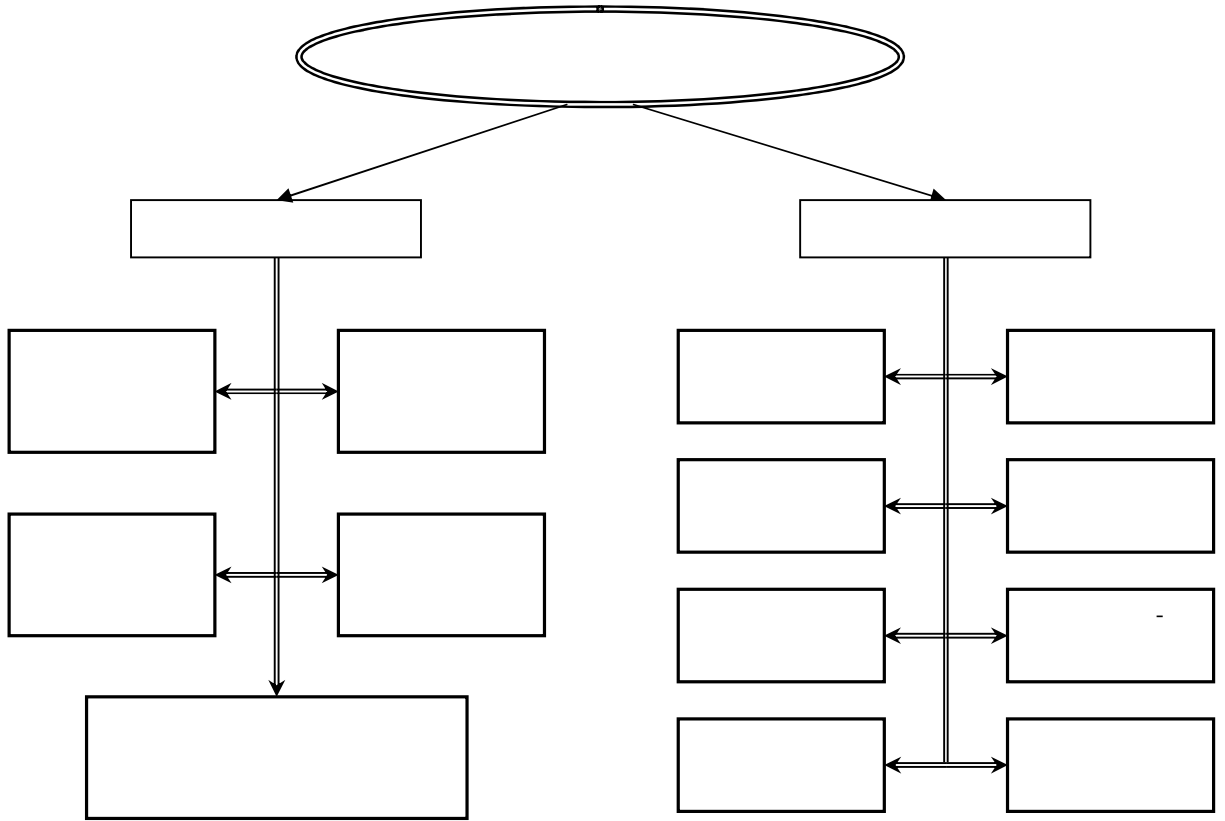

. 2.

1. . . . : []/ . . . - . - : « . . . », 2009. – 396 .
2. . . . / . . . // . . . - 2008. – 9. – . 48–53.
3. . . .]- . : . . . , 2002. – 646 . / [302 : 630.64 (477)

« . . . »

The directions of improvement of management in sphere of use of wood resources are covered. The role of the state as formal display of territorial organizational structure in the specified process is determined. Is specified on necessity of essential practical amplification of a state management irrespective of a variety of patterns of ownership on wood resources.

The perspective directions of scientific researches in sphere of management of wood resources are certain. In this plan is specified on significant importance of improvement attitudes in the forest sphere.

Key words: state management, wood resources, pattern of ownership.